SAVAGE FAMILY

John Savage, Sr., married Lucinda Belle Bebee, who was the daughter of Sarey Ann (?) and William Beebe, Sr.

Issue from Lucinda Belle Bebee's first marriage to Charles Edward Southern:

2. Isabella BEE BE Southern married George J. Delius, Sr.
    3. Lelia Delius married Peter Leonard Olson FROM STA'A, Sweden
        4. Walter F. Olson MARRIED LENORA BRANDEY
        4. Mamie Olson
        4. Lillie Olson
        4. Leonard Olson
        4. Emma M. Olson
        4.
        4.
        4.
        4.
    3. Pauline Delius
        First Marriage: Andrew Olson
        No Issue
    3. Edna Pearl Delius married Captain Frederick W. Skousgard
        4. Susie Willimena Skousgard
        4. Florence Eva Skousgard
        4.
        4.
        4.
        4.
        4.
    3. Otto Delius
    3. George J. Delius, Jr., married Helga Nilsson
        4.
        4.
    3. Alfred Delius
    3. Agnes Octavia Delius married _____ Castonia
    3. Bertha Othelia Delius married _____ Edwin Nelson
    3. Hattie Delius married Emanuel Chestant
    3. Katherine Eva "Kate" Delius
        First Marriage: Frank Linder
        Second Marriage: Marvin Linder
2. Mary Anne Southern
    First Marriage: George W. Burgess
    3. Ella Burgess
        First Marriage: A.J. Chisolm

3. Samuel Lawrence Savage, Sr., married Della Mae Miller
    4. Pat Savage married Alvin Burras
    4. Juanita Savage married Clifton Turner
    4. George E. "Mickey" Savage
    4. Samuel Lawrence Savage, Jr., married Leetrice Cecilia LeJune
        5.
        5. Nila Ann Savage married Robert Raylon Bosarge
    4. James E. "Butch" Savage
3. Mary Savage
3. William Lassemer Savage
3. Elise Savage

2. George Savage (Twin to John Savage, Jr.) - Did not marry.
2. Frank Savage married Mittie Cooley
    3. Josephine Savage married Charles J. Bogdahn
    3. Fred Savage
    3. Annie Savage
    3. Horace J. Savage married Quay Womack
        4. Womack Horace Savage married Margaret _____
        4. Charles V. "Charlie" Savage married Nancy Elliott
            5. Charlene Savage married Kelly Toney
                6. Michelle Toney
            5. Arlene Savage married John Meredith
                6. Mysty Meredith
                6. Cortney Meredith
            5. C.J. Savage married Lisa _____
                6. Catrina Savage
                6. Regina Savage
                6. Sabrina Savage

            Note: Charles V. "Charlie" and Nancy Elliott Savage also have a grandson, Christopher Smith.
        4. James T. Savage married Carol _____
        4. Bill J. Savage
    3. Joe Savage
    3. Yetta Savage married Ernest Predom
    3. Roy or Ray Savage
    3. Ruth Savage
    3. Lucille Savage
    3. Charles Savage

3. Mae Savage married R. Ellis Mathieu
    4. _____ Mathieu married Charles Harold Spicer
        5. Mae Paulette Spicer
        5. Chuckie Spicer
        5. Buddy Spicer
        5. Molly Spicer
        5. Susie Spicer
3. Eugene Omega Savage married Thelma _____
    4. Carolyn Savage married William Hoyt Anderson
        5. William Clifton Anderson married Teressa Dianna Hartman
3. Ralph Henry Savage married Maud E. Jones
    4. Ralph Lee Savage
3. Victoria Savage married _____ Dearman
3. Nolan or Noel Emile Savage

2. John Savage, Jr. (Twin to George Savage)

First Marriage: Annie Brokes

No Issue.

Second Marriage: Mary Cooley

3. Ella Gertrude Savage married Frank P. Spratley
3. Henrietta Irene "Etta" Savage married Curtis Bertram "Curt" Grimes Harris
    4. F.B. Harris
    4. Mary Elliot Harris married _____ Poole

        No Issue.
    4. Sarah Harris married Lynn Sigalas
    4. Jack Harris married _____ _____
        5. A Daughter
        5. A Daughter
    4. Peggy Harris

        First Marriage: _____ Bush

        Second Marriage: _____ Williams
    4. Anthony Joseph Harris married _____ _____
        5. Joseph Warren Harris
    4. Walter Arnold Harris married Ruth Johnson
        5. Ruth D. Harris
        5. Sharon N. Harris

        Note: Walter Arnold and Ruth Johnson Harris have one grandchild:

        6. Brandon Kyle Harris
    4. Marvin Forest Harris
3. Forest Savage

3.. Ollie Celeste Southern married James Henry LaForce
ADD 3 MORE SONS
4. Alvin D. LaForce
4. Cecil F. LaForce
4. Terry D. LaForce married Pearl _____
Issue from Pearl _____'s first marriage to _____ East:
5. Pearl East
5. Juanita East
First Marriage: Fred Wayne Baker
6. Lemuel Wayne Baker married Jeri Lynn Smith
7. Lemuel Wayne Baker II
7. Jerica
Second Marriage: Ernie Ryan
5. Judy East
Issue from Pearl _____'s second marriage to Terry D. LaForce:
5. Darlene LaForce
4. Jim D. LaForce
4. Royce LaForce
4. Evelyn LaForce married _____ Seaman
4. Virginia Merene LaForce
First Marriage: Neil Benjamin Harris
5.
5.
Second Marriage: J.L. Linton
MAGGIE
3. Irene Southern married _____ Harper
3. Floy Southern married _____ Parker

Issue from Lucinda Belle Bebee's second marriage to John Savage, Sr.

2. Henry W. OR WILLIAM HENRY Savage married Camilia "Cammie" Cronier
3. ~~Louise or~~ Louis OR LEWIS E. Savage
3. Augustus W. "Gus" OR GUSSIE Savage married Lucy S. Raybun
4. James A. Savage
4. Theodore Savage
4. Rose Savage married _____ Powe
4. Frances Savage married _____ Rice

Note: There are also 19 grandchildren, 43 great-grandchildren, and 4 great-great grandchildren descended from Augustus W."Gus" and Lucy S. Raybun Savage.

MORRIS

1. John Morris married Pearl _____
    2. Gladys Cecilia Morris married Hubert E. Burroughs, Sr., son of Julius F. and Bertha (La Force) Burroughs
        3. Hubert E. Burroughs, Jr., married Catherine Brister, daughter of C.L. and Jane Brister
            4. Thad Adrian Burroughs married Jodie Diane Johnson, daughter of Edward and Patricia (Hester) Johnson
            4. Chad Edward Burroughs married Tonya Denise Loper, daughter of Jerry and Janice Loper
                5. Britney Dawn Burroughs
                5. A twin, living.
                5. A twin, deceased.
            4. Kesha D. Burroughs married Christian A. Delcambre, son of Agnes and Russell P. Delcambre, Sr.
            4. Brad Burroughs
            4. Ladd Burroughs
        3. Albert Anton Burroughs
        3. Patricia C. Burroughs married _____ Bullock
        (Note: Gladys Cecilia (Morris) and Hubert E. Burroughs, Sr., also have 6 more grandchildren and 5 more great-grandchildren.)
    2. Johnnie Morris married _____ Poole
    2. Frankie Morris married _____ Dixon
    2. Barbara "Bobbie" Morris married _____ Hammonds
    2. Agnes Morris married _____ Farve
    2. Bettie Jean Morris married _____ Ugas
        3. Henry R. Ugas
        3. Connie Ugas
        3. Tina Ugas
        3. Tereasa Ugas
        (Note: Bettie Jean (Morris) Ugas has 8 grandchildren.)
    2. Alma Morris married _____ Preston
        3.
            4. Lemuel Wayne Baker married Jeri Lynn Smith, daughter of H.L. and Virginia Irean (Glaskox) Smith
                5. Lemuel Wayne Baker II

HUSBAND John (First) (Middle) SAVAGE, Jr. (Last)

Born 15 Nov. 1868 Where
Died Where
Burial Where
Father John Savage, Sr. Mother's Maiden Name Lucinda Belle Beebe
Married 21 Feb. 1898 Where
(Twin to George Savage.) Voted at Americus Courthouse, East Pascagoula, in 1892.
Second marriage.

WIFE Mary COOLEY

Born Where
Died Where
Burial Where
Father Mother's Maiden Name

Male or Female	CHILDREN (in order of birth) (For marriages see same number at bottom of page)	BORN Day Mo. Yr.	PLACE OF BIRTH	DIED Day Mo. Yr.
F	1 Gertrude Ella Savage			
F	2 Henrietta Irene Savage	c.1900		Greenwood Cem. 3 July 1963
M	3 Forest Savage			
M	4 Samuel Lawrence Savage	DEC 1905 c.1906		Jackson Co.Mem 12 Oct. 1956
F	5 Mary Savage			
	6 L			
F	7 Elise SAVAGE			
	8			
	9			
	10			
	11			
	12			

MARRIAGES OF ABOVE CHILDREN

	(DATE)	(NAME OF SPOUSE)
1		Frank P. Spratley
2	19 May 1917	Curtis Bertram "Curt" Grimes/Harris
3		
4		Della Mae Miller
5		
6		
7		
8		
9		
10		
11		
12		

Source of information shown on this family record:

Requiem: Vol. 1 - Jackson Co. MS Cemetery Records.
Jackson Co. MS Marriage Records
Research by Katie Steen & Hazel Tanner.

HUSBAND John (First) Weir (Middle) SAVAGE, Sr. (Last)

Born ..... Where .....
Died ..... Where .....
Burial ..... Where .....
Father ..... Mother's Maiden Name .....
Married ..... Where .....
Union Soldier - Civil War

WIFE Lucinda Bell BEBEE Southern

Born ..... Where .....
Died ..... Where .....
Burial ..... Where .....
Father William Bebee Mother's Maiden Name Sarey Ann?
Second marriage.

Male or Female	CHILDREN (in order of birth) (For marriages see same number at bottom of page)	BORN Day Mo. Yr.	PLACE OF BIRTH	DIED Day Mo. Yr.
M	1 Henry W. Savage	27 July 1866		Greenwood Cem 26 July 1935
M	2 John Savage, Jr. (Twin)	15 Nov. 1868		
M	3 George Savage (Twin)	15 Nov. 1868		Died in infanc
M	4 Frank Savage	29 Sept. 1872		Greenwood Cem. 20 Aug. 1946
	5			
	6			
	7			
	8			
	9			
	10			
	11			
	12			

MARRIAGES OF ABOVE CHILDREN

	(DATE)	(NAME OF SPOUSE)	Source of information shown on this family record:
1	31 Oct. 1892 No Issue	Camilia "Cammy" Cronier (7 Children)	
2	1.6 June 1892-Annie	Brokes 2.21 Feb. 1898-Mary Cooley (6 Children)	
3	Did not marry.		
4	5 April 1893	Mittie Cooley(10 Children)	Jackson Co., MS, Marriage Records
5			Requiem: Vol. 1 & 3,
6			Jackson Co. Cemetery
7			Records
8			Research by Katie Steen &
9			Hazel Tanner.
10			
11			
12			

Savage

FAMILY GROUP NO. **Husband's Full Name** FRANK SAVAGE

This Information Obtained From:

Husband's Data	Day Month Year	City Town or Place	County or Province etc	State or Country	Add. Info. on Husband
Birth	29 Sept 1872				
Chr'ng					
Mar.					
Death					
Burial					

Places of Residence

Occupation Church Affiliation Military Rec.

Other wives, if any. No. (1) (2) etc. Make separate sheet for each mar.

His Father HENRY SAVAGE Mother's Maiden Name LUCINDA France Smith

Wife's Full Maiden Name Mittie Cooley

Wife's Data	Day Month Year	City Town or Place	County or Province etc	State or Country	Add. Info. on Wife
Birth					
Chr'ng					
Death					
Burial					

Compiler

Address

City, State

Date

Places of Residence

Occupation, if other than housewife Church Affiliation

Other husbands, if any. No. (1) (2) etc. Make separate sheet for each mar.

Her Father Mother's Maiden Name

Sex	Children's Name in Full (Arrange in order of birth)	Children's Data	Day Month Year	City Town or Place	County or Province, etc.	State or Country	Add. Info. on Children
	1 Josephine Savage	Birth					
		Mar.					
	Full Name of Spouse* Charles Bedatin	Death					
		Burial					
	2 Fred Savage	Birth					
		Mar.					
	Full Name of Spouse*	Death					
		Burial					
	3 Annie Savage	Birth					
		Mar.					
	Full Name of Spouse*	Death					
		Burial					
	4 Horace Savage	Birth					
		Mar.					
	Full Name of Spouse*	Death					
		Burial					
	5 Joe Savage	Birth					
		Mar.					
	Full Name of Spouse*	Death					
		Burial					
	6 Yette Savage	Birth					
		Mar.					
	Full Name of Spouse* Preston	Death					
		Burial					
	7 Roy Savage	Birth					
		Mar.					
	Full Name of Spouse*	Death					
		Burial					
	8 [illegible]	Birth					
		Mar.					
	Full Name of Spouse*	Death					
		Burial					
	9 [illegible]	Birth					
		Mar.					
	Full Name of Spouse*	Death					
		Burial					
	10 [illegible]	Birth					
		Mar.					
	Full Name of Spouse*	Death					
		Burial					

Form 41. Copyright 1963 by The Frontier Publishers, Inc. P.O. Box 1545, Logan, Utah. Publishers of THE GENEALOGICAL HELPER. Send for a free catalogue with lists and full descriptions of many genealogical aids.

Samuel Lawrence Savage, Jr married
Leetrice Cecilia LeJune

Son 1. John Savage m. Dorine Anna Smith
A. John Savage Jr (1) Daughter
B. Alicia Marie Savage m Robert Tyzner (Divorced)
↳ 1 Son m STEVE DAY

Daughter 2. Nila Ann Savage m Robert Raylon Bosarge
A. Robert Raylon Bosarge Jr. Son Deceased
B. Brandy Ann Bosarge m Alfred Lewis
1 Son – Alfred Lewis III
1 daughter – Nila Gale Lewis

Daughter 3. Donna Lee Savage m Danny Ray Fisher
A. David Ray Fisher m Jennifer (Sheridan)
B. Dawn Lee Fisher m Edward Weir

Kimberly Fisher (Daughter)
David Ray Fisher Jr (Son)

A. Brandon Austin Weir (Son)
B. Dustin Lee Weir (Son)
C. Christian Skyler Weir (Son)
D. Nicholas Cameron Weir (Son)

Daughter 4. Rachead Maria Savage m. Charles C. Crowell III
Divorced
daughter A. Chantella Lee Crowell
daughter B. Tiffany Renee Crowell
m. Wendall Darnell McCool
Divorced
daughter C. Kalen Tahnee McCool

MARRIAGE LICENSE.

STATE OF MISSISSIPPI,
JACKSON COUNTY.

To any Judge, Minister, Justice or other Officer Lawfully Authorized to Celebrate the Rites of Matrimony:

You are hereby authorized to celebrate the **RITES OF MATRIMONY** *between* John Savage *and* Miss Annie Broker, *and you are hereby required to transmit to the undersigned, Clerk of the Circuit Court of said County, or his successor in office, a* CERTIFICATE OF THE MARRIAGE *of said parties within six months after the celebration of the same, under the penalty in such cases provided.*

Given under my hand and Seal of Office this 6th day of June A. D., 1892

W. M. Deeney
Clerk of Circuit Court.

By virtue of a License from the Clerk of the Circuit Court, I have this day joined in the

HOLY STATE OF MATRIMONY

John Savage

AND

Annie Broker

Given under my Hand and Seal, this 6 day of June A. D., 1892

A. E. Knobs J.P.

Row 5; west to east

Lot 121, Original Lot Owner - Henry **Martin**
Martin, Donna Marie Feb 24, 1936 - May 2, 1941
Martin, George Henry *Abe*, Mar 21, 1916-Oct 24, 1986
AS U. S. Navy WW II
Martin, Mable Emerson Sep 15, 1910 - Feb 1996
Emerson, Charles T. Jan 11, 1898 – Dec 30, 1963
S C/2 US Navy
Martin, Karen Diane *infant*, Jan 30, 1906
Lot 122, Original Owner – N ½, T. H. **Goodwin**
No visible graves
Lot 123, Original Owner - Mrs. Henry **Savage**
Savage, Camelia *Cronier* Sep 9, 1879 - Mar 28, 1959
Savage, Henry W. Jul 27, 1866 - Jul 26, 1935 Sr.
Savage, Louis Edward d Sep 13, 1929
Miss. Pvt. 1/C Sig. Corp
Dearman, Victoria *Savage* d Sep 13, 1963 *Fails FHM*
Lot 124, Original Owner - Frank **Ladnier**
Two unmarked Infants
Ladnier Infant, b/d Oct 30, 1945,
Infant of Frank & Lola Bosarge Ladnier
Lot 125, Original Owner - Mrs. C. P. **Mallette**
Unmarked adults (2)
Unmarked child (2)
Unmarked infant slab (1)
Markers are there for:
Burroughs, Shirley, Nov 29, 1924-Dec 9, 1994
Burroughs, Kelsey Lynn, Jun 22, 1989-Jun 23, 1989
Grandmommy & Poppy's Angel
Lot 126, Original Owner - Mrs. Velma **Jackson**
Jackson, James H. 1913 - 1946
Jackson, Walter d Jul 18, 1966, age 24
Jackson, James Herbert Jr., Sep 24, 1939 - Dec 3, 1988

U. S. Navy AFL-CIO Emblem
Bresemann, Velma E. *Lacy,* Mar 6, 1919–Dec 1, 2000
Giles, John H. III, Dec 23, 1978 - Jul 22, 1990
Son of John & Charlene Giles; bro of Briana & Mollie
Lot 127, Owner, H. **Brewer**/Mrs. Mary Etta **Brewer**
Unmarked graves (2) for:
Brewer, Harry
Brewer, Mary E, Jan 17 1860 - Apr 11 1935
Lot 128 - Single Graves
Rose, W. B., *name on curbing/step*
No visible graves in lot

ROW 6, Along North Fence, East to West
Lot 129, Owner, Mrs. R. E. *Ellis* **Matthews** *Mathieu*
Mathieu, Robert E. *Ellis* 1894 - 1976
Mathieu, Mae S. *Savage* 1899 - 1977
Mathieu, Louis *Little Son* Mar 22, 1923 - Mar 28, 1958
Mathew *Mathieu,* Ralph A., Sep 30, 1921-Nov 7, 1993
Big Son, MMI US Navy WWII Korea
Mathieu, infant, *b/d Dec 24, 1919 Unmarked*
Baby of Ellis & Mae Savage Mathieu
Mathieu, James Ellis *d Apr 10, 1929Unmarked*
S/o R. Ellis & Mae Savage Mathieu
Mathieu, Tom Ellis d Apr 17, 1921 *Unmarked Child*
Lot 130, Original Owner - J. W. **Purdy**
Purdy, Gerald Robert Jun 16, 1902 - Aug 6, 1971
Purdy, Ruth *Gautier* Apr 7, 1903 - Jan 13, 1984
Purdy, Harry H. 1869 – Sep 21, 1931, *age 62; obit*
Born St. John's, New Brunswick, Canada
Purdy, Minnie 1880 - 1923
Purdy, Charles Arthur Dec 18, 1906 - Mar 15, 1983
Purdy, Gladys Marie Dec 5, 1916 - Jun 5, 1993

Grant, John O. 1866 - 1948
Grant, Lucreta *Krebs* Jul 27, 1871-Jan 20, 1957
Sparkman, Wm T. Jr, 1903 - 1940
Sparkman, Florence *Grant* Aug 3, 1902-Jun 3, 1991
Enger, Daniel John M D, Apr 12, 1928-Jan 15, 1994
Beloved husband & father loved by all.
A caring orthopedic surgeon for 32 years
Sparkman, Mary, Mar 13, 1958
Dau of Daisy Ed Wiggins & Wm T. Sparkman
Lot 87, Owner, N½ Mrs Lucille P **Allred**, S½ J W **Mizell**
Mizell, John E. 1876 - 1941
Hester, Emma *Mizell* 1897 - 1960
Allred, John Calvin 1882 - 1941
Allred, Lucile *Price* 1880 - 1941
Lot 88, Single Graves
Morgan, Infant *may be* Bobby Morgan, *died 1940*
S/o Ray & Martha Morgan Info: Marie Morgan Loper
Marker not visible in 2002

ROW 2, East to West
Lot 89, Single Graves
Cockersole, Alex G. Nov 15, 1884-Jan 12, 1948
Unmarked Thompson Infant, may be:
Thompson, Robert William *died Mar 20, 1927*
Lot 90, Original Owner - Robert **Gulley**
Woodward, James L. Sep 6, 1873-Jan 2, 1944
Woodward, Adeline *McNair* Jul 1, 1877-Oct 22, 1965
Woodward, Reuben Lamar Jul 22, 1904-Sep 23, 1972
Carson, Katie *Woodward*, Aug 27, 1902-Mar 30, 1992
Gulley, Robert Clingman Jr., Jan 11, 1911-Mar 8, 1959
Gulley, Margaret *Woodward*, May 25, 1910-Feb 28, 1999
Gulley, Charles Reuben, Feb 14, 1943-Jan 26, 1979
Gulley, Robert Lamar, May 5, 1941 - Apr 8, 1992
Lot 91, Owner, R A **Robertson**, to J R **Watts**
Watts, Josie *Dupe'* 1891 - 1988
Watts, John Robert 1883 – 1972
Former Mayor of Pascagoula
Weeks, Dean *Colmer* Jun 8, 1960 - May 6, 1994
Weeks, Leah Karrie, Aug 7, 1958-Jul 13, 1997
Lot 92, Owners, N½ Wm L. **Grant**; S½ Jack **Hollister**
*Buried in **Hollister** ½ Lot is:*
Pickett, Benjamin Helaire Jr., Mar 20, 1918-Oct 13, 1991
Buried in Grant ½ Lot is:
Grant, William *Bill* Landridge *Dec 27, 1885-Mar 10, 1946*
Unmarked slab, may be
Grant, Margaret, *d Jul 29, 1946, 71 yrs Unmarked slab*
Unmarked adult slab

Lot 93, Original Owner - Roy V. **Savage**
Savage, Charles B. Mar 15, 1914 - Jun 10, 1968
Miss. Cpl. U. S. Army, WW II
Savage, Roy Vincent Jun 26, 1909 - Nov 7, 1977
Tec. 5, U. S. Army WW II
Savage, Mittie *Cooley* Jul 1, 1874 - Mar 7, 1939
Savage, Frank, Sep 29, 1872 - Aug 20, 1946
Wright, Lucille *Savage* Mar 31, 1912 - Jan 13, 1981
Tyde, Wanda Sue *Wright*, Feb 27, 1943-Apr 11, 1997
Cooley, William *d Jun 23, 1917, 87 Unmarked, may be*
CSA Co F 8th Miss Inf. Father of Mittie Cooley Savage
Lot 94, Owner, Mrs. John E. **Foster** *Sarah Cecelia*

ROW 4
Plot 1 - **Welch**
Welch, Nancy *Beebe,* died May 31, 1895
Umarked slab, may be Nancy
Welch, Lucy, Nov 3, 1853-Aug 15, 1935
Unmarked slab, may be Lucy
Ross, Lucy Welch died Feb 7, 1920, *aged 79 yrs*
Savage, Lucinda *Beebe Southern* Feb 28, 1829-Nov 26, 1900
Mallett, John Mar 18, 1841 *(1847)* Mar 4, 1922, *unmarked*
May be buried here
Mallett, Liturah *Kittie* Welch Sep 9, 1849 - May 15, 1928
Plot 2 - **Scovel**
Scovel, Mary E. Apr 3, 1848 - Aug 26, 1932
Scovel, B. F. Jan 8, 1842 - Aug 25, 1931
Born in New Orleans, La
Scovel, Albert H. died Apr 28, 1930, *age 45*
Miss. Pvt. TCL 313 Guards and Fire Co., QMC
Scovel, Joseph A., *unmarked,* died Feb 1907
Son of B. F. Scovel
Plot 3 - **Warren, Desmond**
Warren, Robert Clark Aug 7, 1910 - Jun 16, 1991, *age 80*
Desmond, Dennis *died Oct 4, 1897, 37*
Unmarked slab, may be

The Record

BIRTHS

OCEAN SPRINGS HOSPITAL

MEGAN NICOLE WATTS was born July 2 to Mr. and Mrs. Mark Harrison Watts (nee Hollie Jean Springs) of Vancleave.

ANGELA MARIE WEEMS was born July 3 to Mr. and Mrs. Douglas Eugene Weems (nee Claire Elizabeth Tomlinson) of Biloxi.

JOSHUA VINCENT O'NEAL was born July 4 to Mr. and Mrs. Arvis Vincent O'Neal Jr. (nee Theresa Lynn Farrell) of Ocean Springs.

KRISTOPHER WAYNE BUTLER was born July 5 to Mr. and Mrs. Horace Wayne Butler (nee Pamela Diane Bradshaw) of Gautier.

HILLARY MICHELLE HERRINGTON was born July 6 to Mr. and Mrs. George Edward Herrington (nee Helen Michelle Brewer) of Ocean Springs.

ZACHARY ROBERT SHOEMAKE was born July 6 to Mr. and Mrs. Robert Howell Dean Shoemake Jr. (nee Susan Rachelle Patterson) of Gautier.

NATASHA LYNN GRANT was born July 13 to Mr. and Mrs. Arnold Jeff Grant (nee Wendy Lou Varner) of Ocean Springs.

LILLIAN GRACE HOLCOMB was born July 13 to Mr. and Mrs. Charlie McIlwain Holcomb Jr. (nee Sharon Elizabeth Fraser) of Gulfport.

ARIEL VALENTINE SANCHEZ was born July 13 to Mr. and Mrs. Oscar Sanchez (nee Margaret Garcia) of Pascagoula.

NICHOLAS DAVID TAYLOR was born July 14 to Mr. and Mrs. Gary Dale Taylor (nee Susan Darlene Cothran) of Grand Bay, Ala.

DANA KAREN WHITE was born July 16 to Mr. and Mrs. Broc Alfred White (nee Rhonda Ka Mallett) of Vancleave.

AMBER DAWN HILL was bo July 17 to Mr. and Mrs. Dale En Hill (nee Connie Sue Warren) Escatawpa.

LAURA NICOLE SAVAGE w born July 17 to Mr. and Mrs. Mich Arthur Savage (nee Susan Mac Caldwell) of Vancleave.

MEGAN ELISE LYONS was bo July 19 to Mr. and Mrs. Christopl Paul Lyons (nee Jennie Tuck Pollina) of Ocean Springs.

ASHTON TAYLOR EUBAN was born July 20 to Mr. and M Mark Anthony Eubanks (r Wautobia Esprounce Moran) Lucedale.

SAMANTHA KATHLEEN ODI was born July 20 to Mr. and / Jeffrey Warren Odell (nee Me Kathleen Evans) of Gautier.

DONALD SPAULDING COF III was born July 23 to Mr. and Donald Spaulding Coffer Jr. Cynthia Kay Milton) of Ocean Springs.

CHANCE TRUMAINE was born July 24 to Mr. Michael Anthony Payton (nee Rose Alexias Hampton) of Ocean Springs.

LEEANNA KATHERINE DORSEY was born July 25 to Mr. and Mrs. Joseph John Dorsey (nee Katherine Louise Higginbotham) of D'Iberville.

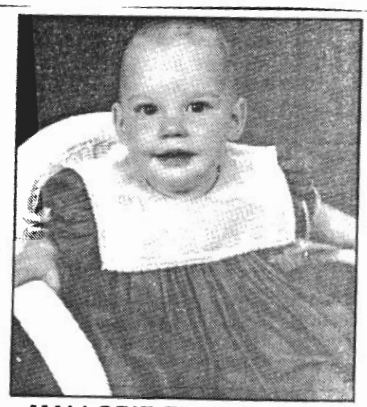

MALLORIE ELISE SAVAGE

Daughter of Tim and Elise Savage is 1 year old today, August 15, 1993. Grandparents are Tunny and Emilia Blackwell of Pascagoula; Jim and Carole Savage of Gautier.

Ezell birth

Mr. and Mrs. Milton Ezell have announced the birth of their daughter, Christine Elise, on Oct. 15, 1990, at Ocean Springs Hospital weighing seven pounds, 14½ ounces. The new arrival was welcomed home by Catherine Elizabeth, 6, and William Milton, 4.

Their mother is the former Elizabeth Tait.

The grandparents are Jerry and Erline Tait of Vancleave and Milton and Shirley Ezell of Grand Bay, Ala.

The great-grandparents are Clyde and Clara Etta Cunningham of Vancleave, W.F. "Snook" and Lodis Tait of Loxley, Ala. and Lalie Mae Linder of Pascagoula.

The baby was delivered by Pat Jewell, Certified Nurse Midwife.

SUNDAY, OCTOBER 15, 1995

Norma Savage

Pascagoula area BPW names Woman of Year

The Pascagoula Area Business and Professional Women's Club has elected Norma Savage as its 1995-96 Woman of the Year.

An active member of the local club, Mrs. Savage has chaired several committees and is currently serving as second vice president and NBW Week co-chair.

Owner of the Photo Market, Mrs. Savage is involved in the Jackson County community. Professional memberships include the Jackson County Area Chamber of Commerce, the American Business Women's Association Singing River Charter Chapter, the Singing River Art Association, the Zonta Club of Pascagoula Area, Zonta International and the International Photo Marketing Association.

Mrs. Savage was named the Boss of the Year in 1993 by the Pascagoula BPW. Married to Carey Savage, she has two children and five grandchildren.

Officers For Election On Aug. 3, 1943

Officers for the Democratic Primary Election to be held August 3, 1943, appointed by the County Election Commissioners for the different precincts of Jackson county, the following citizens to serve:

I Wade—Miss Maude Goff, E. E. Parker, R. C. Faggard, managers; Grover C. Carter, peace officer.

Hurley—Johnny Ely, Rev. V. S. Coleman, Ellis W. Hamilton, managers; J. W. Jones, peace officer.

Big Point—A. C. Cunningham, Mrs. Mary Leonardy, Mrs. E. L. Goff, managers; John H. Goff, peace officer.

Escatawpa—Mrs. A. W. Thomson, L. J. Easley, Mrs. George Sexton, managers; A. J. Irving, peace officer.

East Side—Mrs. W. A. Hooks, W. Wordtman, J. K. Clay, managers; C. R. Brubaker, peace officer.

Kreole—Elmer Switzer, E. C. Byrd, Rev. T. W. Davis, managers; W. C. Ladnier, peace officer.

Orange Grove—Mrs. R. Nollie Roberts, Mrs. E. R. Cooley, J. T. White, managers; R. A. Roberts, peace officers.

Pecan—H. W. Stork, A. R. Pecaut, John J. Clark, managers; Hiram Tinsler, peace officer.

South Pascagoula — George H. Huggins, Miss Adie Grant, Mrs. Carlos E. Frederic, managers; Frank Savage, peace officer.

North Pascagoula—J. D. Clark, Miss Gladys Johnson, Mrs. C. A. Carrier, managers; U. V. Larsen, peace officer.

Scranton — Miss Janice Valverde, Mrs. J. P. Evans, Mrs. Henry W. Gautier, managers; T. C. Steele, peace officer.

West Pascagoula—O. P. Loper, Mrs. J. C. Trussell, Mrs. C. L. Clifford, managers; L. W. Fuller, peace officer.

Fontainebleau—H. P. Flateau, Mrs. John King, Mrs. Florian Webb, managers; W. Bryan Bilbo, peace officer.

Ocean Springs — Mrs. Oscar Joachim, J. K. Lemon, Henry J. Endt, managers; E. A. Morris, peace officer.

Jacobs—Mrs. L. F. Wilkerson, R. L. Flurry, W. J. Smith, managers; A. J. Seymour, peace officer.

Latimer—George W. Clifton, Jr., Howard Delancey, P. E. Lamey, managers; Claude Cruthirds, peace officer.

Larue—Mrs. Eldridge Wilkerson, Joe Seymour, D. S. Shattles, managers; A. L. Reeves, peace officer.

Bluff Creek—H. D. Walker, S. S. Wall, A. G. Miller, managers; H. L. Lyons, peace officer.

Carterville—C. O. Blair, E. E. Flurry, F. A. Walker, managers; Otto Flurry, peace officer.

7-23-43

1-90

Robbery suspects wreck vehicle, are apprehended

By TOM DONNELLY
Mississippi Press Staff

TANNER-WILLIAMS — Two men suspected of binding and robbing a grocer here Wednesday afternoon were caught minutes later by Deputy Sheriff Cecil Fulton, who spotted them on Interstate 10 and pursued the suspects until they wrecked the stolen vehicle in Escatawpa.

The suspects, identified only as Timothy Barnes, 33, and Eddie Adams, 38, both of New Orleans, were admitted to the Singing River Hospital as a result of injuries they suffered in the accident.

A spokesman for the hospital Thursday morning listed Barnes' condition as good, while Adams was said to be in fair condition.

Sheriff Pete Pope said the robbery was reported at 2:27 p.m. by an emergency 911 call from Savage Grocery at 8720 Tanner-Williams Road in east Jackson County.

"A. D. Savage reported that he was bound and robbed by two men who left in a stolen vehicle bearing a Pearl River County license plate. Deputy Vernon Smith was at the grocery in east Jackson County exactly five minutes later.

"Officer Smith immediately got on his police radio with an all-points bulletin to every unit in the county.

"Deputy Fulton saw the men on I-10 at 3:01 p.m. and chased them west until they turned onto Mississippi 63 and went north.

"Fulton stayed on top of the two suspects until they wrecked the stolen vehicle at the intersection of Mississippi 613 and Saracennia Road."

Pope said two handguns were recovered from the two men, and he said it is believed the property they allegedly stole will be recovered.

See ROBBERY ..... Page 12-A ▶

▶ Robbery

From Page 1

Pope praised the work of Smith and Fulton. "The response time to the store by Deputy Vernon Smith was rapid, and once at the store, he acted professionally in every respect." Pope said.

Mr. and Mrs. Robert Tyzner

Savage - Tyzner

Alicia Marie Savage of Ocean Springs became the bride of Robert Tyzner on July 17, 1993, during a 3 p.m. ceremony at St. Elizabeth Seton Catholic Church in Ocean Springs.

Officiating at the wedding was the Rev. George Kitchin. Nuptial music was provided by Mrs. Amy Ball accompanied by Mrs. Patsy Elmer. The bride was given in marriage by her parents, Mr. and Mrs. John Savage of Ocean Springs.

Parents of the bridegroom are Mr. and Mrs. Bogdan Tyzner, also of Ocean Springs.

Mrs. Emily Lisenby of Edmond, Okla., served as matron of honor. Bridesmaids were Sheila Pittfield of Ocean Springs and Mrs. Khris Tompkins of Corbin, Ky.

Isabella Pacek of Switzerland, cousin of the bridegroom, was flower girl and ring bearer was Jordan Savage of Ocean Springs.

Walter Larsen of East Bridgewater, Mass., served as best man and groomsmen were John Savage, brother of the bride, and Howard Pittfield, both of Ocean Springs. Ushers were Charlie Franks of Ocean Springs and Chris Pacek, cousin of the bridegroom, of Switzerland.

A reception was held in Fannon Hall at St. Elizabeth Seton.

Out-of-town guests included Mr. and Mrs. J.D. Lisenby of Oklahoma; Mr. and Mrs. Chris Tompkins of Kentucky; Walter Larsen of Massachusetts and Isabella, Chris and Christine Pacek of Switzerland.

After a wedding trip to Puerto Vallarta, Mexico, the couple will be at home in Ocean Springs.

A rehearsal dinner was held in the home of the bridegroom's parents July 16.

Savage-Tyzner

OCEAN SPRINGS — Alicia Savage and Robert Tyzner, both of Ocean Springs, were married July 17, 1993, at St. Elizabeth Seton Catholic Church. The Rev. George Kitchin officiated at the double ring, afternoon ceremony.

The bride is the daughter of Mr. and Mrs. John Savage and the bridegroom's parents are Mr. and Mrs. Bogdan Tyzner, all of Ocean Springs.

The bride wore a designer gown of satin featuring a basque waist bodice and sweetheart neckline complimented with long sleeves. The bodice was adorned with handcut re-embroidered Alencon lace appliques of pearls and iridescent sequins. The bow back had a detachable cathedral length train adorned with cascading embroidered appliques and a jeweled hem lace. The 13-foot three-tiered veil featured beaded sequins and pearls adorned with rose petals. She carried a cascading bouquet of small rosebuds with baby's breath.

Mrs. J.D. (Emily Irwin) Lisenby of Edmond, Okla., attended as matron of honor. Bridesmaids were Mrs. Howard (Sheila) Pitfield of Ocean Springs and Mrs. Khris (Chris) Thompkins of Corbin, Ken. Flower girl was Isabella Paeck of Switzerland, cousin of the bridegroom.

Mr. and Mrs. Robert Tyzner

Walter Larsen of East Bridgewater, Mass., served as best man. Groomsmen were John Savage of Ocean Springs, brother of the bride; and Howard Pitfield of Ocean Springs. Ushers were Chris Paeck of Switzerland, cousin of the bridegroom; and Charlie Franko of Ocean Springs. Ring bearer was Jordan Savage of Ocean Springs.

A reception followed in Fannon Hall, Ocean Springs. After a wedding trip to Puerto Vallarta, Mexico, the couple is at home in Ocean Springs. A rehearsal dinner was at the home of the bridegroom's parents.

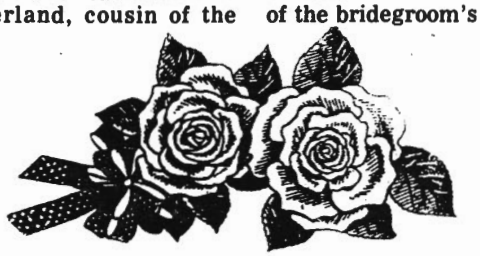

Savage-Tyzner

OCEAN SPRINGS — The approaching marriage of Alicia Savage and Robert Tyzner, both of Ocean Springs, has been announced.

The bride-elect is the daughter of Mr. and Mrs. John M. Savage of Ocean Springs. Her grandparents are Mr. and Mrs. Bill Smith of Ocean Springs, Mr. and Mrs. John Miller of Pascagoula and Mr. and Mrs. Sammy Savage of Pascagoula.

A 1989 graduate of Ocean Springs High School, she is a psychology major at Mississippi Gulf Coast Community College.

The prospective bridegroom is the son of Mr. and Mrs. Bogdan Tyzner of Ocean Springs. His grandparents are Mr. and Mrs. Witold Sworobowicz of Bialystok, Poland.

A 1985 graduate of East Bridgewater High School, he is employed at Grand Casino in Gulfport.

The couple will be married 3 p.m. July 17, 1993, at St. Elizabeth Seton Catholic Church, Ocean Springs.

Shaw-Savage

The approaching marriage of Connie Elizabeth Shaw and Jeffery Scott Savage, both of Pascagoula, has been announced.

The bride-elect is the daughter of Mr. and Mrs. Jimmy (Rondia) Shaw of Pascagoula. Her grandparents are Doris Doty of Pascagoula, the late L.G. Doty; Tinnie E. Shaw of Jackson and the late Oscar D. Shaw.

A 1992 graduate of Pascagoula High School, she is currently attending Mississippi Gulf Coast Community College and working at Singing River Mall, Gautier.

The prospective bridegroom is the son of Mr. and Mrs. James (Shannon) Taylor of Escatawpa and Michael Savage of Rosharon, Texas. His grandparents are the late Mr. and Mrs. G.W. Lowery of Biloxi and Mr. and Mrs. Leo Coleman of Biloxi.

Connie Elizabeth Shaw
Jeffery Scott Savage

A 1989 graduate of Pascagoula High School, he is currently an electrician at Ingalls Shipbuilding and serves in the U.S. Air Force Reserve.

Wedding vows will be solemnized 4 p.m. March 6, 1993, at Riverside Baptist Church, Pascagoula.

Shaw-Savage

Connie Elizabeth Shaw and Jeffery Scott Savage, both of Pascagoula, were married March 6, 1993, at Riverside Baptist Church, Pascagoula. The Rev. Johnny Lawrence officiated at the double ring, afternoon ceremony.

The bride is the daughter of Mr. and Mrs. Jimmy L. Shaw of Pascagoula and the bridegroom's parents are Mr. and Mrs. James Taylor of Escatawpa.

Shelley Shaw of Pascagoula attended her sister as maid of honor. Bridesmaids were Kathy Lawrence and Courtney Saucier, both of Pascagoula; Angela Taylor of Escatawpa, sister of the bridegroom; Missy Haggard of Louisville, Miss., cousin of the bride; and Kacie Russell of Pascagoula.

James Taylor served his stepson as best man. Groomsmen were Mike Savage of Biloxi, brother of the bridegroom; Jason Lowery of St. Martin, cousin of the bridegroom; Matt Everett of Ocean Springs; and Lance R. Savage of Biloxi, uncle of the bridegroom. Ushers were Pete Charlton of East Central; Brandon Shaw of Pascagoula, brother of the bride; Dewey Taylor of Escatawpa, brother of the bridegroom; and Jason Siegfried of East Central, cousin of the bride. Ring bearer was Matthew Everett of Ocean Springs.

Mr. & Mrs. Jeffery S. Savage

A reception followed in the church reception hall. After a wedding trip to Tennessee, the couple is at home in Pascagoula. A rehearsal dinner was at Lakeview Catfish Restaurant, Pascagoula.

MP

FRIDAY, MAY 11, 2007 THE MISSI

FACES OF THE COAST

Nicole LaCour Young/The Mississippi Press

Joanna Savage

Joanna Savage recently graduated from the Mississippi Gulf Coast Community College with an associates degree in international business. She is also a part-time assistant for Rob Martinez, Jackson County's purchasing agent. Savage said she enjoys working in the purchasing office because, "the environment is so good. The people around me are so caring. They helped me with school." Born in Pascagoula, Savage spent her formative years in Venezuela where her parents and grand-parents worked in the oil industry. When it was time to go to college she decided to come back to the Coast and live with her aunt, whom she credits with helping her to get through school. Her experience living in Venezuela coupled with her love of economics, she said, led her to a interest in international trade and finance. Savage said she is fascinated with the creativity necessary for success in business and hopes to one day work for an international company and be able to be a part of the links necessary for global finance and international trade. Savage will attend Mississippi State University this fall.

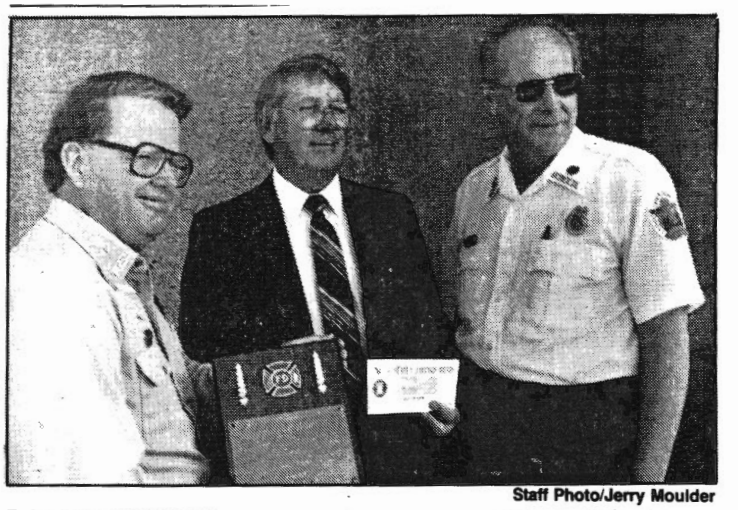

Staff Photo/Jerry Moulder

FIREMAN HONORED — Lt. Carey Savage (left), a Moss Point firefighter for more than 10 years, receives a plaque and savings bond from Joe Brown (center) in recognition of his selection as Moss Point's Fireman of the Year. Fire Chief Ed Hudson was on hand to congratulate Savage on receiving the Young Men's Business Club honor.

YMBC honors Point's top police, fireman

The Young Men's Business Club Wednesday presented its annual awards for Moss Point's fireman and police officer of the years.

Selected by his department and the YMBC as Fireman of the Year was Lt. Carey Savage.

Patrolman Richard Cushman was selected for the law enforcement award.

Each man received, in addition to the verbal commendations by YMBC representative Joe Brown and his chief, a plaque and a savings bond.

Savage, 42, has been with the Moss Point Fire Department since May 1979. He is a lifelong resident of the Pascagoula-Moss Point area.

He has completed life safety code inspector and fire inspector courses and has done other study in Alabama and Mississippi schools.

Savage's wife, Dortha "Dot" Savage, is a desk sergeant with the Moss Point Police Department.

Cushman, 50, has been in law enforcement since he joined the Plattsmouth Police Department in his native state of Nebraska in 1968. Before joining the Moss Point department two years ago, he had been with the Jackson County Sheriff's Department for 16 years.

He is a veteran of five years' duty with the U.S. Marine Corps and four years with the U.S. Air Force.

90

4-C—Mississippi Press/Sunday, December 3, 1989

Celebrate anniversary

OCEAN SPRINGS — Mr. and Mrs. Charlie Savage of Ocean Springs celebrated their fortieth wedding anniversary Nov. 10, 1989, by renewing their vows of matrimony in a candlelight ceremony.

The renewal was followed by an anniversary party, hosted by the children of the honored couple, Charlene Toney, Arlene Meredith, C.J. Savage, and their families.

The event was presented to the honored couple as a surprise. The couple was married Nov. 12, 1949, in Salem, Ore., when Mr. Savage took as his bride the former Nancy Elliott.

The anniversary celebration was held at Belle Fountain Baptist Church, with the Rev. Richard Smith officiating at the candlelight ceremony.

For her anniversary, Mrs. Savage wore an off-white, pearl-buttoned chiffon frock with pearl and gold earrings, an anniversary gift from her husband. She carried the white Bible she had carried on her wedding day, and wore a lilac orchid.

She was escorted by her son C.J., and candles were lit by her sons-in-law, Kelly Toney and John Meredith. Attending her were her granddaughters, Mysty Meredith and Michelle Toney.

Cortney Meredith escorted flower girl Sabrina Savage, and Arlene Meredith offered musical selections.

Standing with Mr. Savage was his grandson, Christopher Smith.

Among special guests were other family members, including daughter-in-law Lisa Savage, granddaughters Catrina Savage and Regina Savage; Mr. Savage's brothers and their wives, J.T. and Carol Savage, and Horace and Margaret Savage.

At the reception which followed, a memory table of photos and other mementoes celebrated the couple's years together.

The anniversary cake, topped with doves and yellow flowers, echoed the wedding cake shared by the couple forty years ago.

A highlight of the celebration came when Mr. Savage presented his bride with forty red roses, one for each of their years of marriage. Following the fete, the couple left on a second honeymoon along the coast.

Mr. and Mrs. Charlie Savage

GENEALOGY COLLECTION
DO NOT CIRCULATE

Miss Teressa Dianna Hartman
Mr. William Clifton Anderson

Hartman-Anderson

The approaching marriage of Miss Teressa Dianna Hartman and Mr. William Clifton Anderson has been announced.

The bride-elect is the daughter of Mr. and Mrs. Lewis (Vivian) Hartman of Pascagoula, and the granddaughter of Mrs. Lillian Roberts and of the late Mr. and Mrs. Wilford Hartman, all of Laurel, Miss.

Miss Hartman is a 1981 graduate of Pascagoula High School and in 1987 received a degree in psychology from University of Southern Mississippi. She is a compulsory attendance officer and counselor for the state of Mississippi, and a member of Beta Sigma Phi Sorority.

The prospective bridegroom is the son of Mr. and Mrs. William Hoyt (Carolyn) Anderson of Pascagoula, and the grandson of Mr. and Mrs. Wilkie (Adelle) Anderson of Quitman, Miss., and of Mrs. Eugene (Thelma) Savage of Pascagoula and the late Mr. Savage.

Mr. Anderson is a 1981 graduate of Pascagoula High School and is the owner of Andersons Restorations in Pascagoula.

Vows will be said at 6 p.m. on March 3, 1990, at First Baptist Church of Pascagoula, with Dr. Dennis Johnsey and Dr. Clark McMurray officiating.

'Surprise!'

Party planned for Miss Henrietta 3/92

OCEAN SPRINGS — Don't say a word about it, but a big surprise party is being planned Saturday. The guest of honor is Henrietta Savage, owner of Henrietta's Restaurant, a town gathering place since the 1940s.

A group of regular customers at the eating place have planned a 10 a.m. parade and a reception for Miss Henrietta from 4 until 6 p.m. at the Ocean Springs Civic Center.

Everyone knows about it except the honored guest, so the word is, "Don't tell Henrietta," a spokesman for the organizers said.

The parade will form at the Ocean Springs School Administration Building and head west on Government Street to Henrietta's, where the honoree will be invited to leave the restaurant and join the celebration.

Mayor Kevin Alves will present her with the Key to the City of Ocean Springs and proclaim Saturday Miss Henrietta Day. She will then be escorted to a convertible and ride at the head of the parade and ride through Old Ocean Springs, where her patrons and friends will express their appreciation.

The parade will turn south on Washington Avenue to Front Beach Drive, then head west to Jackson Avenue, where it will turn north, then east on Porter to Washington and back to the restaurant.

A plaque commemorating the occasion and a portrait from the Ocean Springs Art Association will be presented to Miss Henrietta during the reception at the civic center.

Miss Henrietta was born in Biloxi on Sept. 23, 1911. Her father, a fisherman, moved his family to the United States from Yugoslavia in 1910. She had two brothers, both deceased, and a sister, Eleanor Grove.

She has one son, Sam Cvitanovich, with whom she operates Henrietta's, three grandchildren, four great-grandchildren and two great-greatgrandchildren.

For 1938 to 1942, before moving to Ocean Springs, Miss Henrietta owned the Pine Grove Grocery on Nixon Street in Biloxi. She was also active in real estate, managing both apartments and commercial property.

Henrietta's restaurant opened in Ocean Springs on Feb. 22, 1943. Cokes were a nickle, and lunches were one dollar.

MISS HENRIETTA SAVAGE — To be honored with parade, special day Saturday.

Originally, the restaurant now called Henrietta's was named Cyrill's and later Medora's.

By whatever name, Henrietta's has been a meeting place for local businessmen, a planning place for anyone who has served the Fifth Congressional Disrtrict and a mandatory stop for celebrities. The most recent was Whoopi Goldberg.

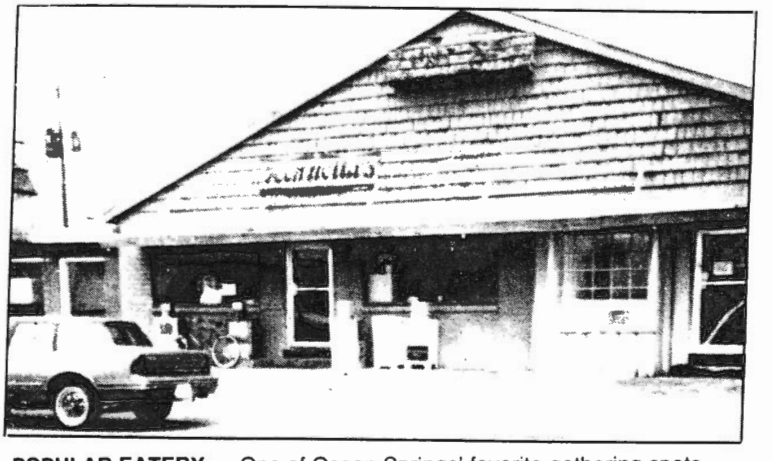

POPULAR EATERY — One of Ocean Springs' favorite gathering spots, Henrietta's on Government Street has been going strong for nearly 50 years, and so has its hardworking owner, Henrietta Savage. The city will celebrate Henrietta Day Saturday and it's a surprise.

Miss Henrietta honored with special day

never knew I d so many friends'

REGINA HINES
t Jackson County Bureau Chief

OCEAN SPRINGS — If it had en 10 a.m. on any other day, nrietta Savage would have en heading home for a nap er preparing breakfast and ich at her restaurant. But turday was proclaimed "Miss nrietta Day," a time when the y turned out to honor the nder of one of Ocean Springs' vorite eating places.

So, Miss Henrietta, 80, took off r apron, donned pale pink cks and a white sweater and le in a parade.

"I never knew I had so many ends," she said from the back a white convertible after her in through downtown Ocean rings at the head of the rade.

Mayor Kevin Alves, who made e proclamation official, timated she had worked 4,800 hours in the restaurant nce in opened 49 years ago.

"The time has come for her to paid," Alves said.

He recalled his boyhood when was hardly big enough to climb up the stairs and just le to get up on a stool. There as always a Barq's rootbeer nd her special hamburger with nili sauce. It helped me grow. It elped me get where I am day," he said with a smile.

He said during his days as a oliceman when he came into e restaurant at 5 a.m., "Miss enrietta was always there with cup of coffee, a pleasant look nd a smile and never a cross ord for anybody."

A group of long-time regular ustomers at Henrietta's had een planning the celebration in er honor for months and tried to eep it a surprise. But something events. "I was so shocked, so surprised," she said. "Nobody told me until a day or so before."

From early morning, Henrietta's Restaurant on Government Street was filled with friends, family, former employees and other well-wishers who had come for the celebration.

At 10 a.m., sirens were heard from the east and the parade rolled to Henrietta's door escorted into a white convertible by formally attired patrons Chuck Aldrich and Earl Denham, who had spearheaded the event. The Denham children presented Miss Henrietta with bouquets of roses and she was toasted with coffee mugs filled with champagne.

Then the parade rolled, complete with firetrucks, floats and bands. While most of the spectators congregated around Street, other groups lined the parade route to wave to Ocean Springs' "special lady."

Banners and signs said, "We love you, Henrietta."

"All of us had lumps in out throats," Firefighter Mike White said.

On Saturday evening, a reception was held at the Ocean Springs Community Center, where several presentations were made to Miss Henrietta, Taylor (D-Miss.).

The daughter of Yugoslavian immigrants, the former Henrietta Barhonovich was born in Biloxi, Miss. At age 15, she married Anthony Cvitanovich and had one son, Sam, who operates the restaurant with her. Before opening Henrietta's in Ocean Springs, she ran a grocery store in Biloxi and had been active in real estate.

Since the restaurant opened in February 1943 at the site of another cafe, Henrietta's soon became the place where people met and discussed the news of the day. The restaurant is often called "the city hall annex."

Miss Henrietta has always arrived before 5 a.m., prepared breakfast, her daily specials and kept the coffee pot going.

"She went in many a day when she felt bad," her sister Eleanor Grove of Biloxi said. "I think it wonderful that they are doing this," Mrs. Grove said during the parade. "She deserves it. She has worked so hard."

"For all the bacon and eggs she's cooked, if she deserves it," State Rep. Alvin Endt said.

Denham said Henrietta Day was a success. "We had more fun — where else could this happen, but Ocean Springs?" he asked. He suggested that the town surprise a worthy citizen every year. "We started the ball rolling and hope that it will catch on."

3/9

Staff Photo/Regina Hines

SPECIAL LADY — Henrietta Savage, owner of Henrietta's, a favorite Ocean Springs eating place, shows her appreciation to Mayor Kevin Alves for proclaiming Saturday "Miss Henrietta Day" in Ocean Springs. A parade and reception were held in honor of the 80-year-old restaurant proprietor.

Savage

SAVAGE 2-15-91

Joseph Arthur "Joe" Savage Jr., 59, Gautier, died Thursday, Feb. 14, 1991, in Ocean Springs. Mr. Savage was a lifelong resident of the coast, active in Boy Scouts of America. He was a member and active on the Administrative Board, Council of Ministries, Pastor Parish Relations and Worship Chairman of First United Methodist Church in Gautier. Mr. Savage was employed in the Engineering Department of Ingalls Shipbuilding for 35 years. He was also a veteran of the U. S. Air Force.

Survivors include his wife, Mrs. Emily Dickson Savage, Gautier; three daughters, Sandra Turner, Hurley, Sharon "Katie" Savage, Biloxi, and Kristen Savage, Gulfport; one son, Michael Savage,

JOSEPH A. "JOE" SAVAGE JR., 59, Gautier. Service was Saturday at Crestlawn Memorial Park, Ocean Springs. Bradford-O'Keefe Funeral Home, Ocean Springs.

SAVAGE

Ralph H. Savage, 85, 1014 Belair Street, Pascagoula, died Monday, July 3, 1989, at Singing River Hospital. Mr. Savage was a native and lifelong resident of Pascagoula. He owned his own plumbing business from 1946 until his retirement in 1968. He was Chairman of Pascagoula Plumbing Board from the late 1950's until 1965. Mr. Savage was very active in Masonic Organizations, he became a member of the Pascagoula Masonic Lodge No. 419 in 1951. He joined Scottish Rite Bodies of Gulfport, Miss., he joined Wahabi Temple Shrine, Jackson, Miss., in 1951, and in 1961 he was elected to Knight's Commander Court of Honor. He joined Joppa Temple Shrine in Gulfport, Miss. and on Dec. 10, 1983, was elected and corinated a 33rd Degree Mason from Gulfport Scottish Rite Bodies. The corination took place in Atlanta, Ga. Mr. Savage is also a member of the Order of Eastern Star, Pascagoula Chapter 151.

Survivors are his wife, Mrs. Maude E. Savage, Pascagoula; and one son, Ralph L. Savage, Jacksonville, Ala.

Visitation will be tonight, Wed., from 6-9 p.m. at O'Bryant-O'Keefe Funeral Home in Pascagoula.

Funeral service will be Thurs. at 10 a.m. in the funeral home chapel, officiating ministers are the Rev. D.A. Patt and Dr. George Berger.

Interment will be at Jackson County Memorial Park with Masonic Rites at Graveside.

Pallbearers are C.C. McCoy, Bobby Neely, Tommy Conerly, Arron Lee, Terry Mascara and Gill Millikan. All Masonic Brothers will serve as Honorary Pallbearers.

Savage

Jesse Jewel Peacock, 88, 3716 North Dal Paso, Hobbs, N.M., formerly of Escatawpa, died Wednesday, Aug. 15, 1990, in Hobbs, N.M. Mr. Peacock was born Feb. 28, 1903. He had lived in Escatawpa for nine years.

Survivors include his wife, Mrs. Mae Peacock, Hobbs, N.M.; three daughters, Madelyn Powell, Slidell, La., Ailene Grean, Roswell, N.M., Dot Savage, Moss Point; six sons, Kenneth Peacock, Escatawpa, Lloyd Peacock, Lovington, N.M., Winston Peacock, Foney Peacock, and Glenn Peacock, all of Hobbs, N.M., and Deward "Mark" Peacock, formerly of Escatawpa, now residing in in Carlsbad, N.M.; 26 grandchildren; 32 great-grandchildren; and one great-great-grandchild.

Funeral service will be Monday, Aug. 20, at Griffin Funeral Home, in Hobbs, N. M.

Arrangements by Griffin Funeral Home, Hobbs, N.M.

Last Rites Today For Jim Savage

Jim Savage, 88, affectionately known as Uncle Jim, died Saturday in Tampa, Fla.

He was a native of Greenup County, Ky., but had lived in Jackson County about 40 years where he resided with the Scarbroughs in Wade.

The body was taken to the Scarbrough home Monday until funeral services today at 3 p.m. at Caswell Springs Methodist Church

The Rev. James Wolfe will officiate and interment wil be in Johnson Cemetery. His only survivor is a nephew in Tampa.

2-11-58

Community Chest Drive Extended, Chairmen Named

The Community Chest campaign which has as its quota $16,000 will be extended in Pascagoula, Dr. Thomas Stout, drive chairman, announced Thursday when he simultaneously made public chairmen and members of the various committees assigned to cover the business section. Saturday had originally been set as the closing date for the drive.

Five organizations have already applied for participation in the chest funds and in addition plans are to form a $3,000 contingent fund from which emergency requests will be granted, he explained. Amounts to be allotted to the participating organizations can not be announced until the drive is closed as the division of funds will be made on a percentage basis in proportion to the amount requested, Dr. Stout said.

The drive at the Ingalls Shipyard will close Saturday according to schedule, he said, but no preliminary figures as to the amount raised to date were available.

Through establishment of a Community Chest, the elimination of all solicitation by individual organizations is hoped for as well as the support of worthy groups, he declared. Applications have been received from the YMCA, Community Recreation, Boy Scouts, USO and Jackson County Departments of Public Welfare.

Committees are:

Industry—M. L. Funkhouser, chairman; Lester Winterton, Arnold Walker, E. A. Elliott, Milton Hopf, Oscar Alford, Joe Pelham; Government employees—Vertis Ramsay, chairman; Jim Hundley, Harold Scott, Lee Beckham, Tom Swartwout, John McNeal, J. L. Rogers.

Retail and service employees—A. P. May, chairman; W. F. Ellis, Thomas Boswell, Billie Koch, Mrs. J. M. Epting, Mrs. L. L. Stigler, Dr. George F. Fiske; professional—Merle Palmer, chairman; Dr. R. O. Cole, Dr. J. F. McDonough, Meredith Hardy, Baylous Stokes.

Schools—E. A. Parker, chairman; V. C. Gill, Mrs. W. A. Moncrief, Mrs. E. J. Jane, Jr., J. T. Johnson, Mrs. Annie Lee Painter, Miss Kathleen Kell, Mrs. C. L. Hancock, Miss Irene Derry; miscellaneous—A. V. Smith, chairman, Roy Wingfield, Forrest Megehee, Harold Seaman, Mrs. Manuella Taylor, Mrs LaNore Kleisner, Mrs. T. T. Justice, Mrs. A. J. Grassick, Mrs. Harold Broock.

Foods—Charles Lander, chairman; Max Dossett, Anton Kihyet, J. L. Brown, W. L. Gatewood; drugs—Ben Caver, chairman; C. J. May, Roy Willilams.

Dry goods, dept. stores and ready to wear—James Lane, chairman, M. S. Brister, J. F. Ellzey, Abe Feldman; furniture and hardware and appliance—George Lovell, chairman; W. B. Robertson, L. W. Browder, Carl Brinkman, Noian Hatten.

Automotive—C. T. Lyons, chairman; A. F. Dantzler, Joe Savage, Harold Monroe, H. C. Ezell; barbers and beauty shops—Sam Byrd, chairman; Mrs. Hilda Valverde.

Insurance — Charles Smith,

(Continued on Page 8)

11-22-46

SAVAGE

Mrs. Quay Womack Savage, 80, 5201 Hodge Street, Moss Point, died Wednesday, Sept. 10, 1986, at Singing River Hospital. Mrs. Savage was born Oct. 25, 1905, in Mendenhall, Miss., and had been a resident of Jackson County for 60 years. She was a member of Trinity Bible Church of Escatawpa and the Pascagoula Order of the Eastern Star. She was preceded in death by her husband, Horace J. Savage.

Survivors are four sons, Womack Horace Savage, Laurel, Charles V. Savage, Gautier, James T. Savage, Pascagoula, and Bill J. Savage, Tampa; six grandchildren, and nine great-grandchildren.

Funeral service will be Friday, Sept. 12, at 2 p.m. in the chapel of O'Bryant-O'Keefe Funeral Home. Friends may call at the funeral home after 12:30 p.m.

Interment will be in Jackson County Memorial Park.

TONEY

Miss Kelly Michelle Toney, 17, a native of Pascagoula, and a resident of Mobile, Ala., for the past 10 years, died Sunday, June 23, 1991, in a Mobile Hospital.

Survivors include her parents, Kelly Verne Toney and Charlene Savage Toney, both of Mobile, Ala.; one brother, Christoper S. Smith, Mobile, Ala.; grandparents, Mr. and Mrs. Charles V. Savage, Gautier; grandmother, Margie Creel, Franklinton, La.; aunts; uncles; nieces; nephews; and other relatives.

Celebration service was held at Mobile Outreach Church, Monday, June 24, at 7 p.m.

Arrangements by Mobile Memorial Gardens Funeral Home, 6040 Three Notch Rd., Mobile, Ala.

SAVAGE

Mrs. Lucy S. Savage, 83, 25(Martin St., Pascagoula, die Tuesday, Feb. 23, 1993, in Sin ing River Hospital. Mrs. Savag was a lifelong resident of th Miss. Gulf Coast. She was of th Baptist faith and was homemaker. She was precede in death by her husband Augusta W. Savage; and on son, James A. Savage.

Survivors include tw daughters, Rose Powe Pascagoula, and Frances Rice Gautier; one son, Theodore Savage, Pascagoula; one brother, William Raybun, Escatawpa; 19 grandchildren; 43 great-grandchildren; and four great-great grandchildren; nieces; nephews; and other relatives.

Visitation will be Thursday, Feb. 25, from 6-9 p.m. at O'Bryant-O'Keefe Funeral Home.

Funeral service will be Friday, Feb. 26, at 11 a.m. in the funeral home chapel with the Rev. Bob Nusko officiating.

Interment will be in Cronier Cemetery, Escatawpa.

Arrangements by O'Bryant-O'Keefe Funeral Home, Pascagoula.

SAVAGE

G. E. "Mickey" Savage, 63, of Metairie, La., died Wed., May 26, 1999 in Metairie, La. He was born Dec. 16, 1935 in Pascagoula, Miss. and had been a resident of New Orleans for the past 40 years. He was preceded in death by his parents, Samuel L. and Della M. Savage, Sr.; and sister, Patricia Buras.

Survivors include two daughters, Cindy Savage of New Orleans, Terri Lynn Savage of Allentown, Pa.; three sons, Gary (Lori) Savage of St. Charles, Mo., Keith Savage of New Orleans, Chris Savage of Baton Rouge, La.; one sister and brother-in-law, Juanita and Clifton Turner of Pascagoula; two brothers and sisters-in-law, Sam L. and Shirley Savage of Pascagoula, James and Elaina Savage of Moss Point; three grandchildren, Shannon and Scott Prechter, and Taylor Savage; nieces; nephews; and other relatives.

Visitation will be Sat., May 29, 1999, 10:00-11:00 a.m. at O'Bryant-O'Keefe Funeral Home in Pascagoula.

Funeral service will follow at 11:00 a.m. from the funeral home.

Interment will be in Jackson County Memorial Park in Pascagoula, Miss.

Arrangements by O'Bryant-O'Keefe Funeral Home, Pascagoula and Gautier, Miss.

Sam Savage, 50, Final Rites Held

Samuel Lawrence Savage, 50, died suddenly Friday at his residence, 442 S. Pascagoula, following a heart attack.

A native and lifelong resident of Pascagoula, he was employed as a carpenter in the maintenance department at Ingalls. He was a member of Carpenter's Local 569 and of St. John's Episcopal Church.

Survivors are his widow; three sons, Sam, Jr., George and James, all of Pascagoula; two daughters, Mrs. Alvin Buras of Buras, La., and Miss Juanita Savage.

His father, John Savage, and a brother, Forrest, both of Pascagoula; three sisters, Mesdames Jimmy Findley and Etta Harris, both of Pascagoula, and Mrs. Jimmy Grover of Norfolk, Va., and three grandchildren.

Funeral services were held Saturday from the residence and St. John's church with the Rev. Cyril Vlamynck officiating. Interment was in Jackson County Memorial Park.

Pall bearers were Malta and

SAVAGE

Mrs. Della Mae Savage, 75, 3409 Detroit Ave., Pascagoula, died Wednesday, May 24, 1989. Mrs. Savage was born March 30, 1914, in Jackson County and was a lifelong resident. She was retired from Gulf City Fisheries and member of the Rebeccas and St. John's Episcopal Church. She was preceded in death by her husband, Sam L. Savage Sr., and a grandchild, Nila Ann Bosarge.

Survivors include two daughters, Mrs. Alvin (Pat) Burras, Burras, La., and Mrs. Clifton (Juanita) Turner, Pascagoula; three sons, G. E. "Mickey" Savage, New Orleans, Sam L. Savage Jr. and J. E. "Butch" Savage, both of Pascagoula; three sisters, Mrs. Viola Hudson, Pascagoula, Mrs. Celeste Duboise, Lucedale, and Mrs. Louise Rock, Gautier; two brothers, Joseph Malta Miller and John L. Miller, both of Pascagoula; 21 grandchildren; 24 great-grandchildren; and one great-great-grandson.

Visitation will be tonight, May 25, at O'Bryant-O'Keefe Funeral Home from 6-9 p.m.

Funeral service will be Friday, May 26, at 10 a.m. at St. John's Episcopal Church with the Rev. John Gibson and the Rev. Robert Nichols officiating.

Interment will be in Jackson County Memorial Park.

Arrangements by O'Bryant-O'Keefe Funeral Home, Pascagoula.

Mrs. Della Mae Savage, 75, 3409 Detroit Ave., Pascagoula, died Tuesday, May 23, 1989. Mrs. Savage was born March 30, 1914, in Jackson County and was a lifelong resident. She was retired from Gulf City Fisheries and member of the Rebeccas and St. John's Episcopal Church. She was preceded in death by her husband, Sam L. Savage Sr., and a grandchild, Nila Ann Bosarge.

Survivors include two daughters, Mrs. Alvin (Pat) Burras, Burras, La., and Mrs. Clifton (Juanita) Turner, Pascagoula; three sons, G. E. "Mickey" Savage, New Orleans, Sam L. Savage Jr. and J. E. "Butch" Savage, both of Pascagoula; three sisters, Mrs. Viola Hudson, Pascagoula, Mrs. Celeste Duboise, Lucedale, and Mrs. Louise Rock, Gautier; two brothers, Joseph Malta Miller and John L. Miller, both of Pascagoula; 21 grandchildren; 24 great-grandchildren; and one great-great-grandson.

Visitation was Thursday night, May 25, at O'Bryant-O'Keefe Funeral Home from 6-9 p.m.

Funeral service was Friday, May 26, at 10 a.m. at St. John's Episcopal Church with the Rev. John Gibson and the Rev. Robert Nichols officiating.

Interment was in Jackson County Memorial Park.

Arrangements by O'Bryant-O'Keefe Funeral Home, Pascagoula.

PASCAGOULA PUBLIC LIBRARY
GENEALOGY COLLECTION
DO NOT CIRCULATE

School Photo

THAT COUGAR SPIRIT — The Colmer Junior High School cheerleaders took first place in the junior high division of the National Cheerleaders Association regional competition in Hattiesburg. Winning regionals qualifies the squad to compete in the national high school and junior high competition Dec. 28-29 in Dallas, Texas. Members are (front, from left) seventh graders — Shannon Bosarge, Stacy Black, Jill Lambert, Brandi Parrish and Leslie Savage; (middle row) eighth graders — Kelly McCollum, Amy Shoemaker, Kelli King, Amanda Ory, Allison Daniels, Jennifer Verrett and Candi Bosarge; and (back row) sponsor Brenda Parker; ninth graders — Allison St. Amant, April Brown, Leslie Myers, Amanda Beavers, Julie Jarrell, head; and Leslie Walters, head. 90

Photo Dianne McCollum

ON TO NATIONALS — The Colmer Junior High School cheerleading squad is bound for the national championships in Dallas, Texas in December after receiving top recognition from the National Cheerleaders Association summer camp workshop. The squad received "Best All-Around" squad, "Overall Spirit Award", superior ribbons each day, spirit sticks and the safety award. Pictured are (front row, from left) seventh graders Lindsey May, Melissa Lee, Anna Nelson, Carrie Hinton, Leslie Richards and Laura Smith; (middle row) eighth graders Shannon Bosarge, Leslie Savage, Brandy Parrish, Jill Lambert, Tina Sanders, Stacy Black and Ashley Eley and (back row) sponsor Brenda Parker; ninth graders Kelli King, Jennifer Verrett, Alison Daniels, Kelly McCollum, Amanda Ory, Amy Shoemaker and Candi Bosarge and sponsor Sherri Brewer.

6-91

STUDENT COUNCIL MEMBERS from all across the state spent four days this summer learning how to be better leaders at the fourth annual Mississippi State Association of Student Councils Summer Leadership Conference at Jones Junior College. Members of the Colmer Junior High student council who participated in the conference, pictured from left are: Brandy Parish, Leslie Savage, Tina Sanders and Kimberly Ball.

9-2-92

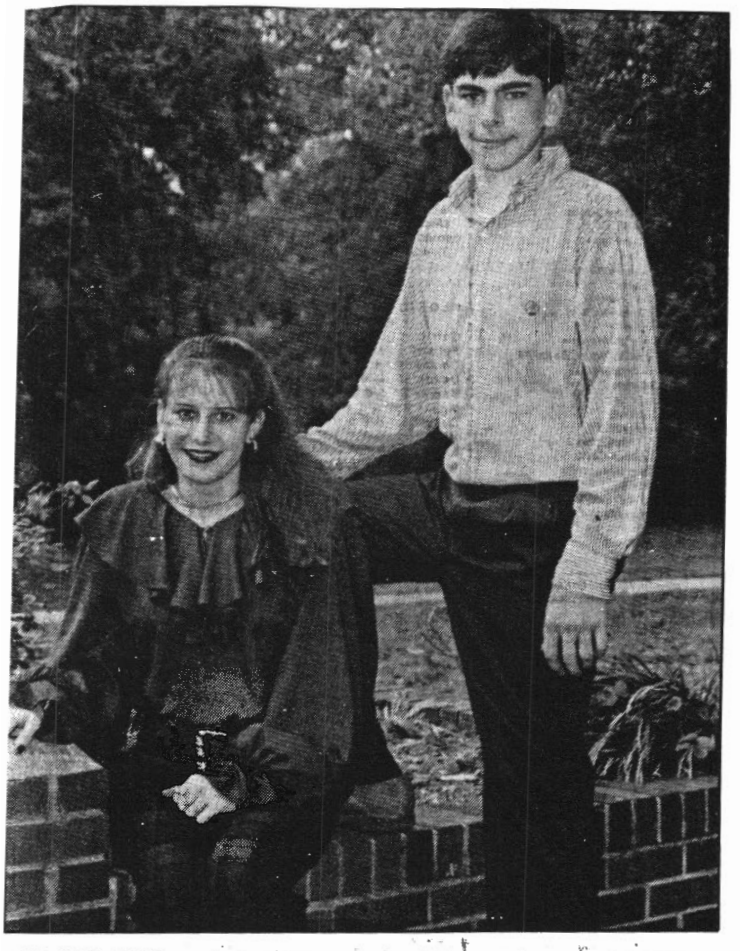

MR. AND MISS — In a recent election, Michael Watson and Leslie Savage were chosen as Mr. and Miss Colmer Junior High School. Michael is the son of Rev. and Mrs. David Watson and Leslie is the daughter of Mr. and Mrs. John Savage. Michael is president of the Junior Beta Club and played this year on the basketball team. Leslie has been a

Tim Savage-Import Mgr.

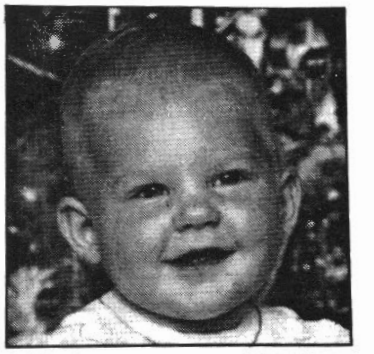

ADRIANNE CAROLINE, daughter of Tim and Elise Savage of Pascagoula, is a year old today. Grandparents are Mr. and Mrs. James Blackwell, Pascagoula; Mr. and Mrs. James Savage, Gautier.

11-14-89

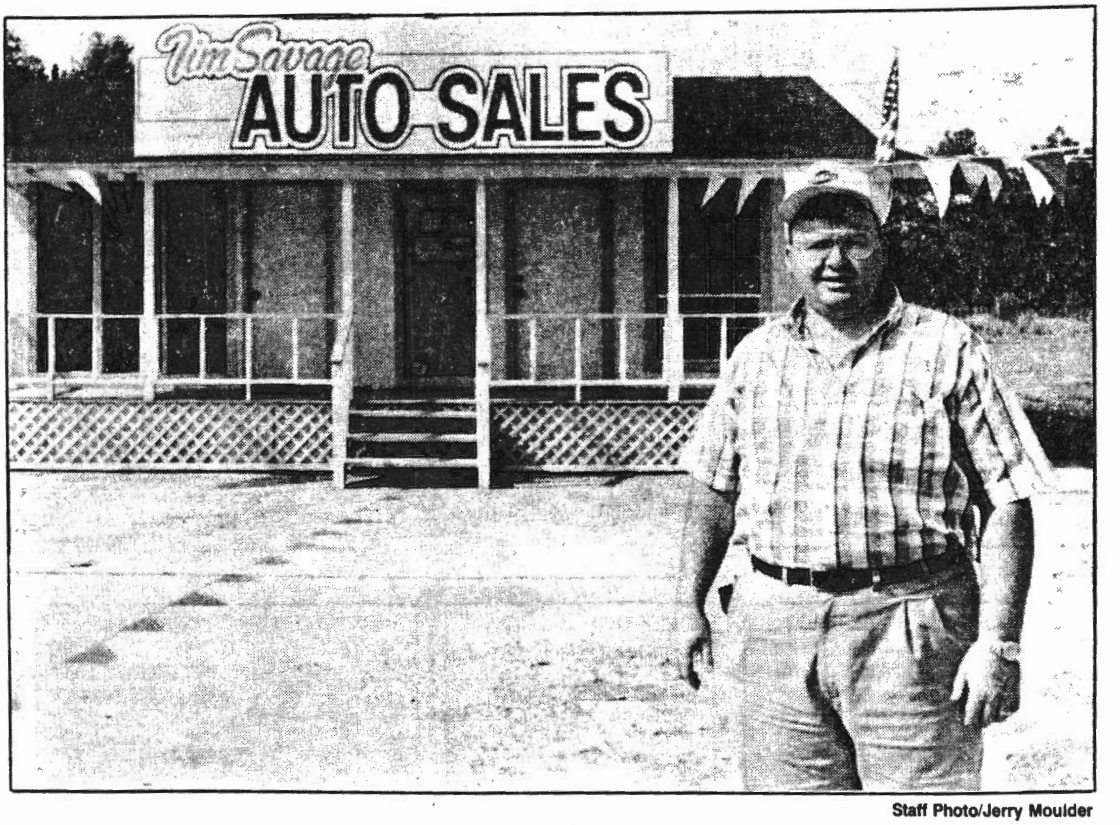

Staff Photo/Jerry Moulder

TIM SAVAGE is shown in front of the auto sales business that he and his wife, Elise, opened on June 1 on U.S. 90 in Gautier. Both are active in management of the business which offers used, late model automobiles, trucks and vans.

7-90

MAKEOVER — Carey and Dot Savage, Bellview St., Moss Point have added 'New Life' to their home with vinyl siding from New Life Siding and Window Company, you can add 'New Life' to your home by calling 474-1608. Free estimates. (ad) 8-88

ORY & POSEY CONTRACTORS won the Pascagoula Dixie Girls Softball's American League title with a 20-0 record. The team then beat the National League champs for the city crown. Members of the club are (front row from left) Joanna Bodden, Heather Dunbar, Laurel Johnson, Lavietree Lee, Amy Ducote, Brandy Savage, (middle row) Jamie McCarty, Gwen Taylor, Jill Bradley, Jennifer Ory, Brandi Bradley, Melissa Sullivan, (back row) coaches Patricia Bradley, Butch Ory and Delores Ory. Not pictured is coach Ricky Bradley.

GEN. DO NOT CIRCULATE

Pascagoula Public Library
Local History & Genealogy Dept.
Savage Family

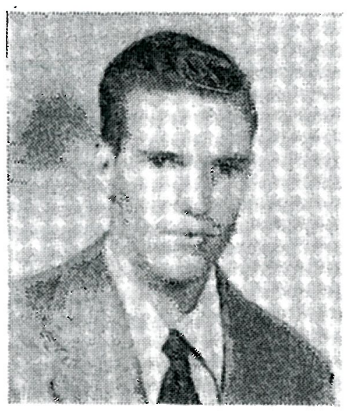
JACK WROTEN

EDITH SMITH

CARL TAYLOR

BARBARA BARDWELL

BILLIE BRAGG HERRING

ROBERT HAM

IDA MAE SCOGGINS

TEDDY RAY

JERRY FURR

GRACE GODFREY

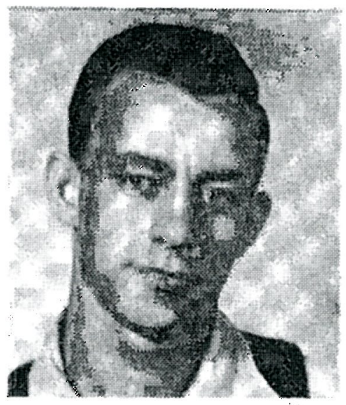
CHARLES LARKEE

MARY EMMA SAVAGE

THELMA PELHAM

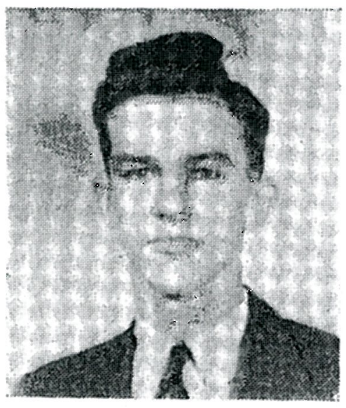
BILLY EARL DAVIS

PATSY PINSON

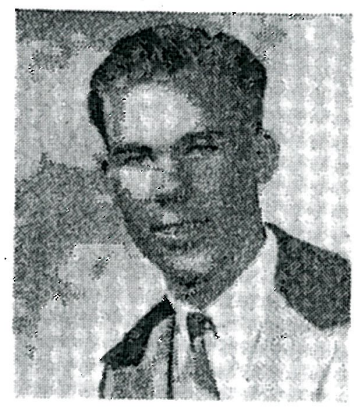
JAMES SCHOLLIAN

Pascagoula Public Library
Local History & Genealogy Dept.
Savage Family

PANTHER PEN

Bobby Penton—Bobby Penton entered PHS during his junior year. He enjoys sports, particularly swimming and tennis. Bobby has blue eyes and brown hair. He is a member of the basketball and football teams, lettering one year in each. He is seventeen.

* * *

Doletta Phillips—This seventeen-year-old senior with grey-blue eyes and light brown hair has attended PHS five and one-half years. Doletta has no definite plans for the future.

* * *

Marjorie Phillips—Brown hair and green eyes distinguish this seventeen-year-old lass, who has attended school here for three years. She has belonged to the FHA, and upon finishing school she plans to go into training for beautician's work.

* * *

Patsy Pinson has been claimed by Pascagoula since the fifth grade. Brown-haired Patsy likes drama and has participated in nearly all high school productions. She plans to attend business college.

* * *

Raymone Price is an enthusiast of sports, having gone out for football, baseball, and basketball. He lettered in baseball. A member of the Glee Club, he participated in this year's choral clinic and in the operetta. After graduating from Mississippi State, Raymone plans to follow teaching as a vocation.

* * *

Jerry Purdy—State champion pole vaulter in 1946, Jerry Purdy is a native of Pascagoula, star of football, basketball, and track. Jerry broke the regional record for pole vaulting in 1947. This brown-haired, brown-eyed, 5' 9½" athlete names sailing and swimming as his pastimes.

* * *

Charles Ray, know as Teddy, is seventeen, with auburn hair, blue eyes, measures 5' 10". Teddy has gone to PHS for three years and plans to go to Coyne Electrical School.

* * *

Paul Ryan—Having attended school in Pascagoula for twelve years, Paul Ryan has been an athlete and has taken part in a number of activities. He is a member of the Beta Club and Hi-Y. He plans to attend college after graduation.

* * *

Charlie Savage plans to be a first class salesman. His twelve years in Pascagoula schools will be followed by college at Perkinston. Painting is his favorite pastime.

Mary Emma Savage is seventeen, blonde. She is a member of the Glee Club and has attended PHS twelve years. Mary Emma plays the piano and likes tennis.

* * *

Jimmy Schollian — Blonde, eighteen-year-old Jimmy Schollian has attended Pascagoula schools for six years. Jimmy starred through this track season as one of PHS's milers.

* * *

Ida Mae Scoggins — Small blonde, blue-eyed Ida Mae Scoggins is a member of the FHA and Glee Club, has been a student at PHS since 1944. She reads books in her spare time.

* * *

Bette Lee Scovel—Clerical assistant in Mr. Wells' office is blue-eyed, brown-haired Bette Lee Scovel. She has attended PHS for six years. A member of the Tide Club, collecting photos is her hobby.

* * *

Pat Scovel—Tall, brown-eyed Pat Scovel is a seventeen-year old who plans to go to work after graduation. Pat has attended school in Pascagoula for six years and has a major interest in music.

* * *

John Segrest has brown hair and blue eyes and is eighteen. he has attended Pascagoula schools for five years and plans to join the Navy. Johnny's favorite sport is swimming.

* * *

Buddy Shemper—Brunet Buddy Shemper is eighteen years old and has attended Pascagoula schools for six years. This 5' 11" senior's enthusiasms are football, tennis, and swimming. After graduation, Buddy plans to attend Ole Miss and study law.

* * *

Shirley Slater — A native of Pascagoula who has gray eyes and brown hair, Shirley Slater, member of the Tide Club, plans to become a nurse. Her pastimes are swimming and listening to recordings.

* * *

Edith Smith—Member of the Tide Club and Homemakers Club, Edith Smith has been a student in PHS for three years. She will enter Perkinston Junior College in September. Her hobby is collecting rare coins.

BONNIE'S
Ready-To-Wear
Dry Goods Notions
Phone 728

Flowers For The Graduate
Day and Night Delivery
PUGH'S
Floral Shop
South Pascagoula Street

A well-groomed appearance is important. Patronize
DELTA BARBER SHOP
Lincoln Avenue

Economy Grocery Co.
Everything In Groceries
Choice Cuts of Meat
Corner Columbus Drive and So. Pascagoula St.
Phone 715

TRIANGLE Service Station
Standard Oil Products
Tires, Tubes, and Accessories
For Road Service Call 9150

Be neat with a fresh haircut.
JARRELL BARBER SHOP
Lincoln Avenue

Good Food Means Good Health
You Get Good Food At
TAYLOR'S GROCERY
Telephone 1108
823 Market

Latest Records At
POGUE ELECTRIC
Electrical Contracting
Telephone 282
105 Canty Street

Diamonds — Jewelry
Watches
GEM JEWELRY COMPANY
Fine Jewelry
Use Your Credit
Ph. 420-J, 383 Delmas Ave.
Pascagoula, Miss.

Gulley Grocery Company
Krebs Avenue Phone 549

J & J Drive In
Market At Lincoln
After work or after play
Is the time to go to the
J & J
Delicious Po Boys
Cold Drinks

CALLAHAN'S GRILL
Good Meals
Reasonable Prices
Delmas Avenue